THE TORCH

1944

1944

HONAKER HIGH SCHOOL
Honaker, Virginia

TO
Thomas R. Stump S2/c.

Our friend and former classmate

Who sacrificed his senior year in high school,

To serve his country in the U. S. Navy.

A. P. Baldwin

Principal

Emory and Henry
Duke University

I've enjoyed working with you this year and I wish more "maybe's" for looking forward to working with you another year.

Janette Breeding

English
Public Speaking

Milligan
Columbia University

Audie Slate

History

Radford

Harvey Robinson

Science
Latin

Emory and Henry

always keep your chin up if you die hard
E. N. Busic

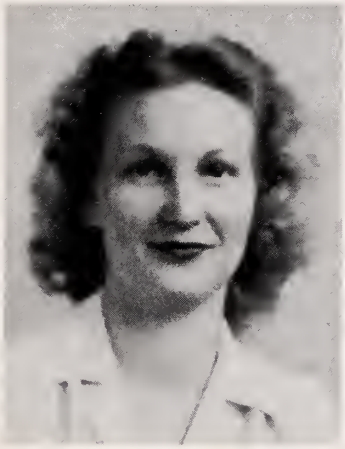

Dorothy Ferrel

English

Brenau

E. N. Busic

Agriculture

V. P. I.

Margaret, I've enjoyed being with you this year and lots. You are my sunshine. You must come over lots next year to drive the clouds away. I'll miss you. May all your troubles be small and few in number. Mrs Baker

Maggie - you old drip - At the signs of triumph "drop me a card - forward to being with you I mean you and I. Looking again soon - Now I wish could talk like you - Lots o' love, Willie Kate

Willie Kate Combs

History

Radford

Ella Ruth Baker

Math

Emory and Henry
Radford

Margaret Brown

Librarian

Roanake Madison

Annis Miller

Home Economics

University
of
Tennessee

Reba Howard

Typing

Radford

Ruth Boyd

Music

Philadelphia
Conservatory
of
Music

Maggie, I'm going to miss your cunning face next year - your talking made life worth living and I hope you'll come down to see me. Hold this space saunter for me. Sincerely yours, Annis

Bunnie you will do well to forget me and my room mate in next room - Reba -

Senior Class

OFFICERS

President----------Faye Counts
Vice Pres.----------Mary Wells
Sec. & Treas.----------Beulah Hale
Sponsor----------Janette Breeding

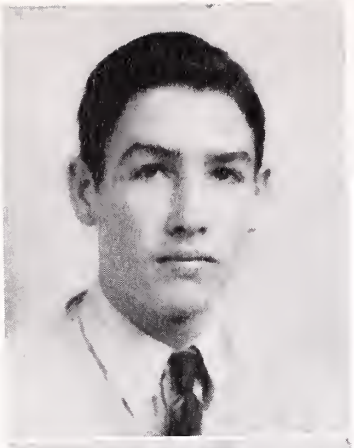

Junior Barrett

Betty Boyd

Hop Boyd

Allen Combs

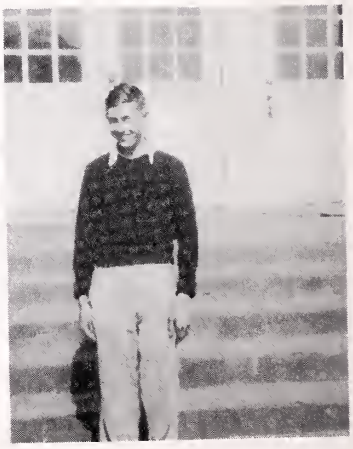

Faye Counts

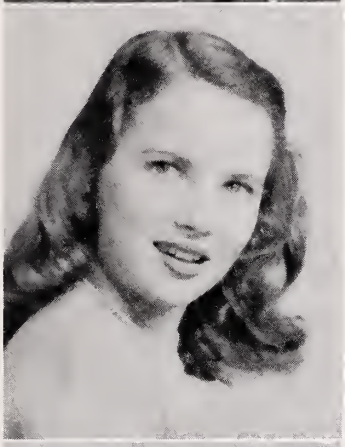

Joanne Counts

Arbutus Crabtree

Billy Dye

Ruth Elkins

Edith Fuller

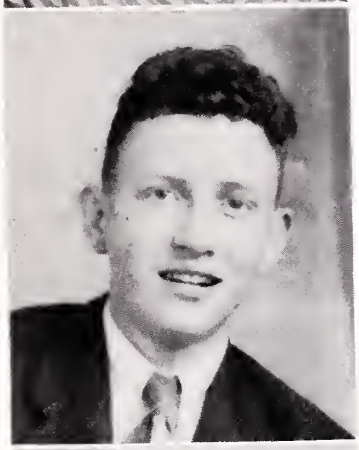

Gerald Gregory

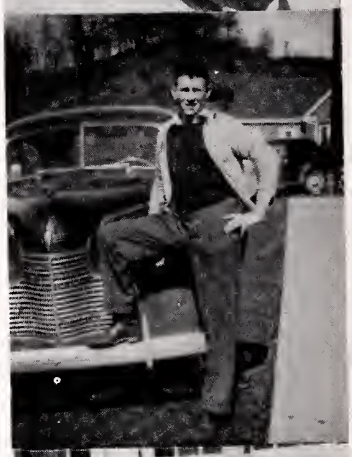

Beulah Hale

Betty Hart

Audrey Honaker

Florene Hubbard

Harry Jackson

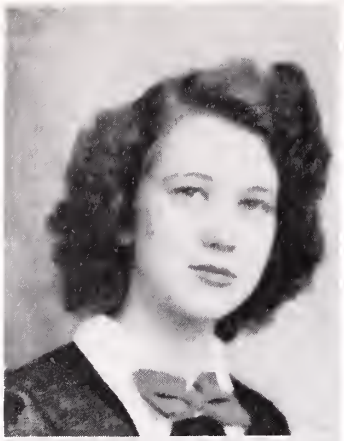

Lois Messick

Edna Miller

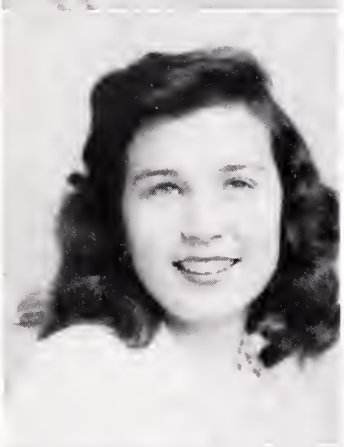

Jeanne Miller

Zola Miller

Billy Munsey

Aletta Musick

Naomi Nash

Fred Orsborne

Lillian Robinette

Margaret Snyder

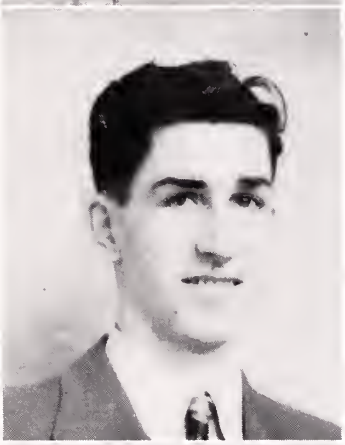

Raymond Steele

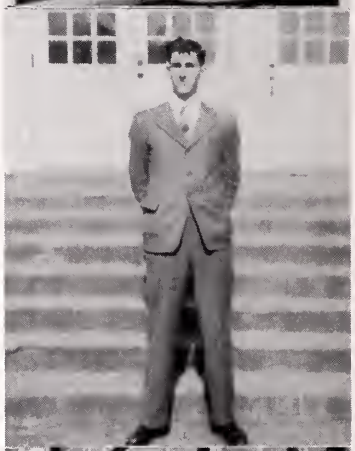

Thelma Steele

Jeff Thomas

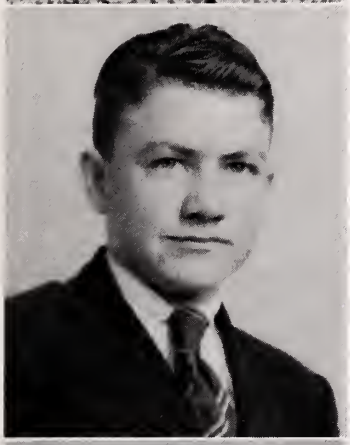

Earl Thompson

Mary Wells

Ruth Wells

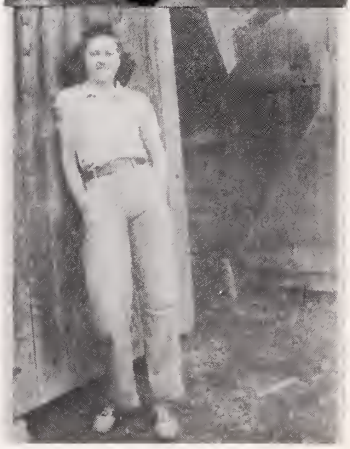

Bud Williams

Louise Wright

NOT SHOWN ARE

Roscoe Call
Danny Dye
Con Fuller

Carroll Honaker
Ralph Robinson
Garland Stump

Junior Class

OFFICERS

President----------Banna Miller
Vice Pres.----------Buster Johnson
Sec. & Treas.----------Dallas Dye
Sponsors----------Audie Slate
Harvey Robinson

Lora Gay Ball
Margie Ball
Helen Belcher
Delcie Boyd

Betty Call
Vernelle Call
Louise Combs
Gladys Crouse

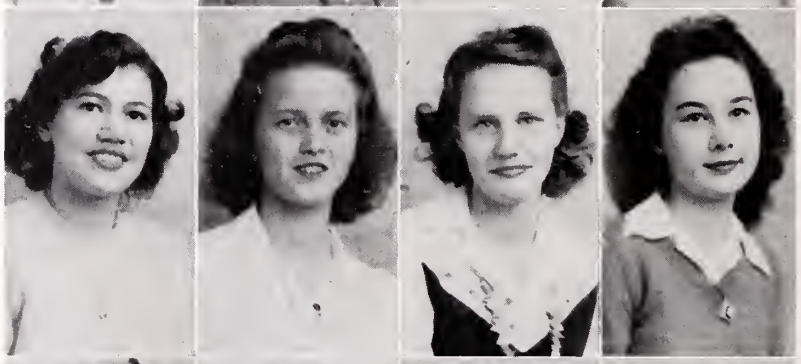

Henrietta Davis
Anna Dye
Avalene Dye
Dallas Dye

Marie Elswick
Dorothy Fuller
J. C. Franks
Gerald Griffith

Rush Gent
Jo Ann Hart
Cleo Hawkins
Eleanor Helton

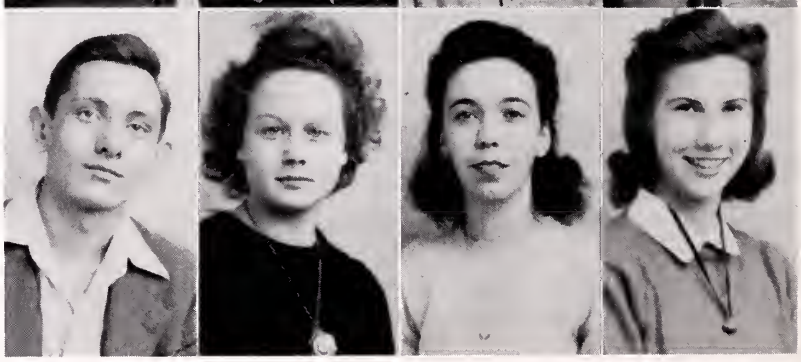

Hester Hess
Patsy Hillman
Lois Honaker
Reabel Hurt

Lois Jackson
Buster Johnson
Mary Jessee
Sadie Lowe

Banna Miller
Idana Miller
Treva Miller
Victoria Miller

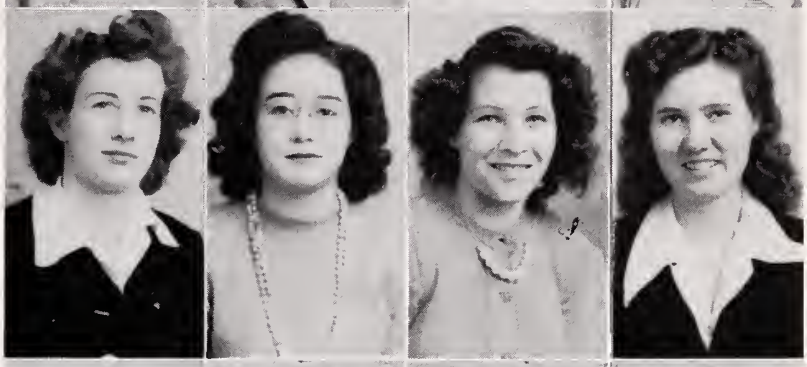

Clara Nell Owens
Ralph Reedy
Andrew Robinson
Betty Sample

Lawrence Slate
Elmer Steele
Ralph Steele
Venna Steele

Leon Street
Roy Sword
Howard Sykes
Garland Taylor

Helen Taylor
Bee Welch
Estele Wells
C. A. Whited

Bobby Wysor

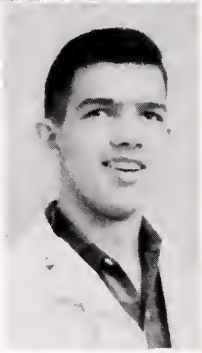

Sophomore Class

OFFICERS

President----------Mildred Belcher
Vice Pres.----------Carr Cox
Sec. & Treas.----------Mary Ann Herndon
Sponsors----------E. N. Busic
Dorothy Ferrel

SOPHOMORE CLASS

Frances Ball
Kenneth Barrett
Mildred Belcher
M. O. Boyd
Nadyne Buskill
Phyllis Combs
Marjorie Compton
Lucy May Cox
Junior Crabtree
Pauline Deel

Joyce Dickenson
Cleve Dye, Jr.
Ethelbert Dye
Harold Dye
Virginia Earls
Betty Fuller
Jean Gillespie
Ruth Gibson
Harold Gregory
Junior Harris
Mary Ann Herndon

Ralph Herndon
Martha Hess
Oma Hess
Edna Honaker
Dewey Honaker
Ima Jean Honaker
Dewey Hubbard
Reba Hubbard
Georgia Hubbard
Dorothy Jackson
Ruth Hylton

Hattie Mae Jackson
Ernest Loomis
June Martin
Kitty Maxfield
Hazel Miller
Lois Miller
Jackie Miller
Jo Ella Maxfield

Morgan Miller
Dorothy Musick
Pauline Musick
Aubrey Perkins
Gladys Ray
Louise Robinette
Lester Russ
Brady Smith

Grady Smith
Ruth Starnes
Lee Stump
Josephine Sykes
Dorothy Thomas
Billy Thomason
Dorothy Vance
Don Miller

Freshman Class

OFFICERS

President----------Bobby Jackson
Vice Pres.----------Mary Joyce Matthews
Sec. & Treas.----------Betty Jo VanDyke
Sponsors----------Ella Ruth Baker
Willie Kate Combs

FRESHMAN CLASS

Lois Ashbrook
Wilson Ball
Geraldine Beavers
Lawrence Bostic
Dallas Boyd
Margie Boyd
Ira Call
Jimmy Call
Loretta Church
Virginia Combs
Wayne Cook
Lucille Cox
Helen Crabtree
Virginia Cressman
Bundy Dye
Herbert Dye
Jerry Dye
Geraldine Fuller
Geanette Gent
Irene Hale
Eura Gay Harris
Ella Gay Harrison
Kathleen Harris
Macie Helton
Curtis Hess
Ethel Mae Hess
Helen Hess
Edith Honaker
John Honaker
Garnett Howard
Joe Hubbard
Millard Hylton
Ruth Jackson
Kyle Johnston
Thelma Johnston

Gene Lee
Evelyn Loomis
Billy Morford
Mary Joyce Matthews
Cleve McReynolds
Ellen Miller
Dixie Musick
Evelyne Musick
Junior Musick
Willard Newberry
Myrtle Peck
Dee Plaster
Ruth Plaster
Billy Prosser
Ora Lee Ray
Henry Rickman
Betty Sargent
Phillis Ann Shelton
J. P. Wilson
Myrtle Fay Simms
Raymond Southerland
John Henry Stinson
Claude Sword
Dallas Sykes
Lawrence Taylor
Elizabeth Vance
Betty Jo VanDyke
John M. VanDyke

GRADE FACULTY

Miss Naomi Breeding----------Seventh Grade
Miss Claudine Hale----------Seventh Grade
Miss Nell Howard----------Fifth and Sixth Grade
Miss Myrtle Hubbard----------Fifth Grade
Miss Annie Kok----------Bible Teacher
Mrs. Maude Lockhart----------Third and Fourth Grade
Miss Edith Mays----------First Grade
Mrs. Dollie Mae Moore----------Sixth Grade
Miss Lucy Robinson----------Second Grade
Mrs. Nora Shelton----------Third Grade
Mrs. Mildred Slate----------First and Second Grade
Miss Laura Smith----------Fourth Grade

****

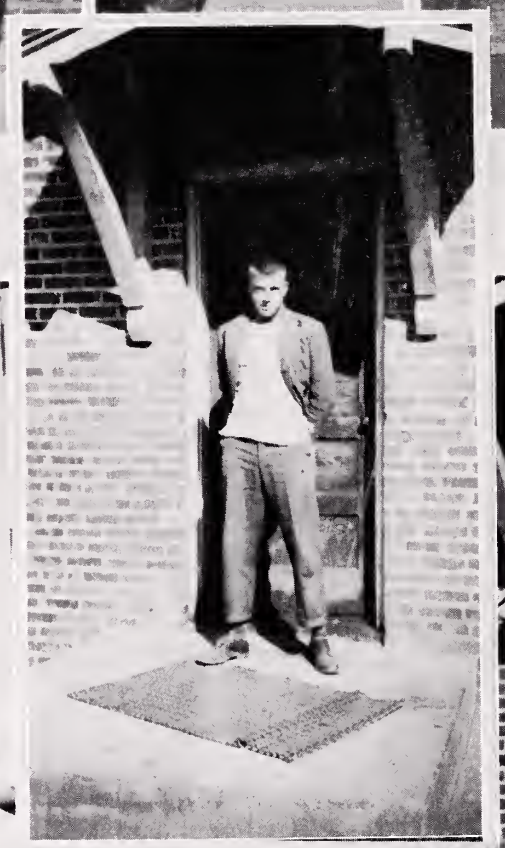

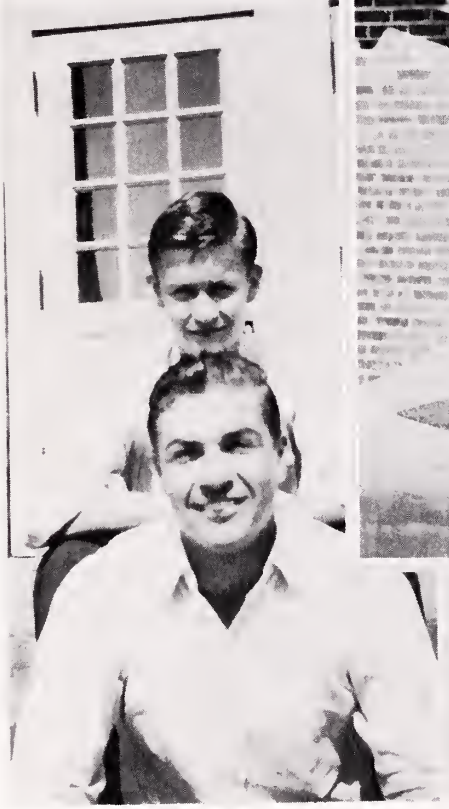

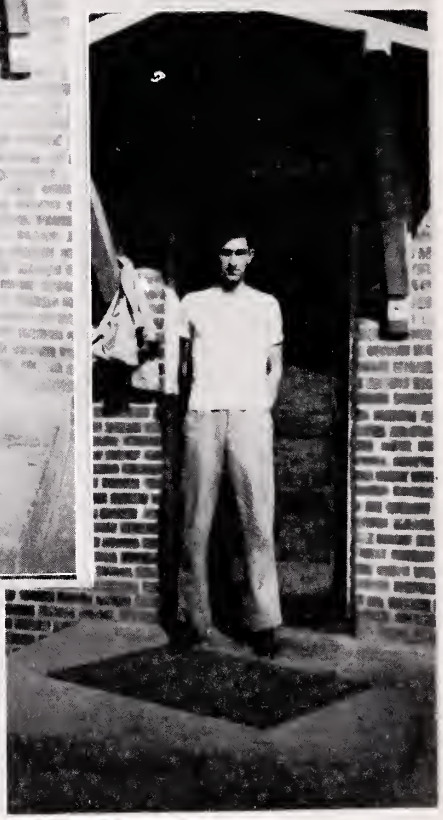

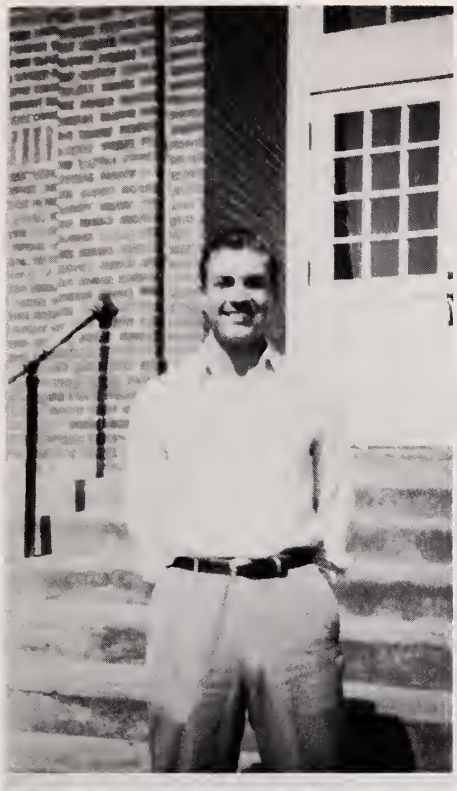

SCHOOL BUS

STUDENT-BODY COUNCIL

President----------Faye Counts
Vice-President----------Buster Johnson
Secretary and Treasurer----------Carr Cox

MEMBERS

Mildred Belcher
Hop Boyd
Faye Counts
Joanne Counts
Beulah Hale

Bobbie Jackson
Banna Miller
Jeanne Miller
Naomi Nash
Raymond Steele

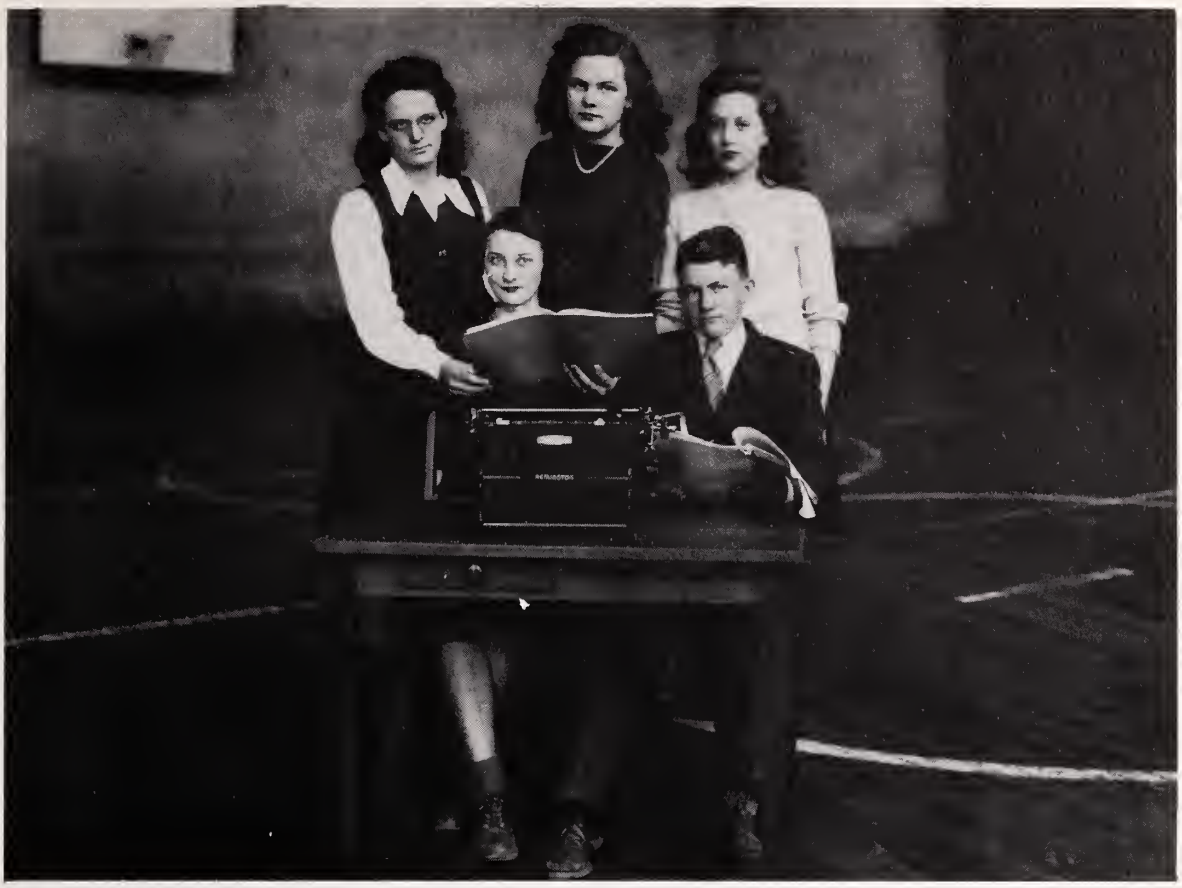

ANNUAL STAFF

Editor----------Mary Wells
Business Manager----------Beulah Hale
Typists----------Arbutus Crabtree
Earl Thompson
Advisor----------Janette Breeding

HELP BUY THE JEEPS

TELANEWS

SAVE TIN AND FATS

VOL. I—NO. 2 HONAKER, VIRGINIA, JANUARY 18TH, 1944 5c COPY

GRADES GIVE CHRISTMAS OPERETTA

P. T. A. Tacky Party Proves Big Success

Jeep Campaign Proves Successful

H. H. S. Seniors Present Program

Beta Club Gives Christmas Program

Program Is Very Much Enjoyed

Students Enjoy Christmas Parties

Program Given By The Glee Club

TELANEWS STAFF

Editor----------Jeanne Miller
Associate Editor----------Dallas Dye
Sports Editor------Naomi Nash, Lawrence Slate, Jeff Thomas
Feature Editor----------Joanne Counts
Alumni Editor----------Faye Counts
Copy Editors---------Arbutus Crabtree, Juanita Vance, Cleo Hawkins, Earl Thompson, Harry Jackson, Gerald Gregory
Copy Readers----------Thelma Steele, Edna Miller
Business Manager----------Garland Stump
Assistant Manager----------Mary Wells
Circulation Managers----------Margaret Snyder, Betty Boyd
Sponsor----------Janette Breeding

Reporters

Patsy Hillman
Josephine Sykes
Mary Ann Herndon
Dixie Musick
Clara Nell Owens
Billy Joe Yates

Activities

BETA CLUB

President----------Beulah Hale
Vice President----------Patsy Hillman
Secretary----------Faye Counts
Treasurer----------Clara Nell Owens

Members

Helen Belcher
Mildred Belcher
Vernell Call
Faye Counts
Joyce Dickenson
Jean Gillespie
Beulah Hale
Mary Ann Herndon
Patsy Hillman
Mary Jessee
Hazel Miller
Dorothy Musick
Clara Nell Owens
Betty Lou Watson

HI. Y. CLUB

President----------Joanne Counts
Vice President----------Betty Boyd
Sec. & Treas.----------Jeanne Miller
Sponsor----------Annis Miller

MEMBERS

Helen Belcher
Betty Call
Vernell Call
Patsy Hillman
Clara Nell Owens
Banna Miller
Margaret Snyder
Venna Steele

GLEE CLUB

President----------Joanne Counts
Vice President----------Faye Counts
Sec. & Treas.----------Mary Joyce Matthews

Evelyn Baldwin
Jerry Beavers
Mildred Belcher
Betty Boyd
Nadyne Buskill
Betty Call
Marjorie Compton
Joanne Counts
Faye Counts
Lucille Cox
Virginia Combs
Gladys Crouse
Helen Crabtree
Jeanne Miller

Henrietta Davis
Joyce Dickenson
Edith Fuller
Geraldine Fuller
Jeannette Gent
Jean Gillespie
Ruth Gibson
Ella Gay Harrison
Mary Ann Herndon
Patsy Hillman
Reabel Hurt
Bobby Jackson
Ruth Jackson
Thelma Johnson
Evelyn Loomis

Mary Joyce Matthews
Lois Messick
Banna Miller
Evelyne Musick
Dixie Musick
Gladys Ray
Betty Sargent
Phillis Shelton
Myrtle Simms
Venna Steele
Josephine Sykes
Dorothy Thomas
Betty Lou Watson
Ora Lee Ray

F. F. A. CLUB

President----------Raymond Steele
Vice President----------Ethelbert Dye
Secretary----------Lee Stump
Treasurer----------Allen Combs
Sentinal----------Bobbie Bostic
Reporter----------H. L. Dye
Advisor----------E. N. Busic

Bobbie Bostic	Harold Dye	Don Miller
M. O. Boyd	H. L. Dye	Lester Russ
Allen Combs	Harold Gregory	Russell Starnes
William Deel Jr.	Ralph Herndon	Elmer Steele
Cleve Dye Jr.	Charlie Honaker	Raymond Steele
Ethelbert Dye	Ernest Loomis	Lee Stump

BUS PATROL

Dallas Boyd
Bundy Dye
Jerry Dye
Wayne Cook
Leon Compton-Lieut.
John Henry Stinson
Garland Taylor-Captain

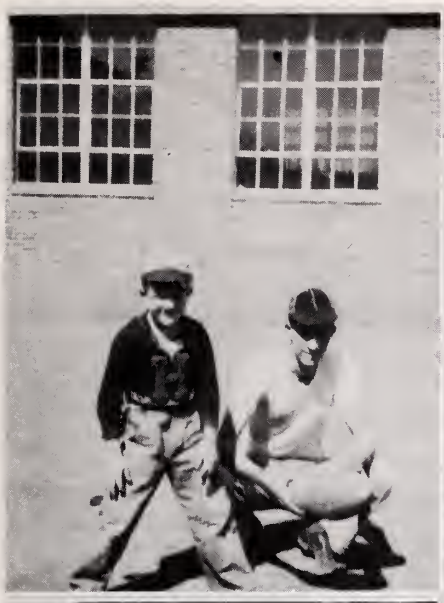

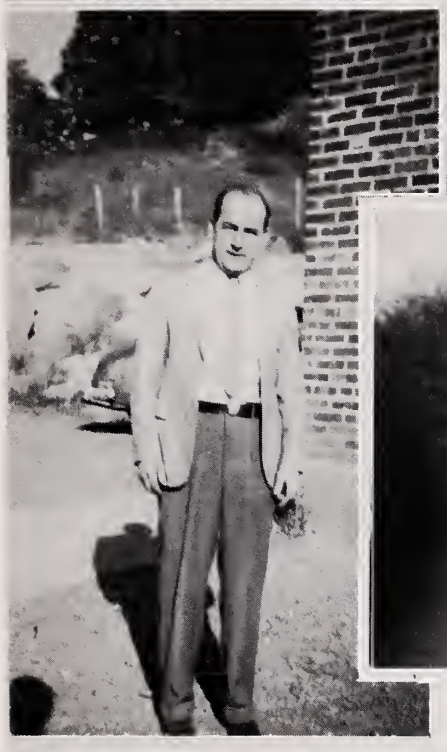

Dear Margaret,
You are such
a nice, cheerful
soul to know
and teach with.
Here's wishing that
you are always
the same.
Love,
M. Breckenridge

FOOTBALL

Coach----------Mr. Baldwin
Manager----------Harry Honaker
Captain----------Carr Cox

Hop Boyd
Carr Cox
Junior Deel
Rush Gent
Buster Johnson

Carroll Honaker
John Simms
Edward Smith
Raymond Steele
Bud Williams
Bobby Wysor

GIRLS BASKETBALL

Coach----------Margaret Brown
Dorothy Ferrel
Manager----------Betty Boyd
Captain----------Naomi Nash

VARSITY TEAM

Naomi Nash
Dorothy Wilson
Dolly McGlothin
Clara Nell Owens
Thelma Steele
Martha Hess

SUBSTITUTES

Oma Hess
Imá Jean Honaker
Mary Jessee
Harriet Ann Snyder
Venna Steele
Ruth Waddell

BOYS BASKETBALL

Coach----------Mr. Baldwin
Captain----------Hop Boyd

Hop Boyd	Ernest Loomis
Carr Cox	Jack Miller
Rush Gent	Roy Sword
Gerald Gregory	Dallas Sykes
Harold Gregory	Bud Williams
Buster Johnson	Bob Wysor

INTRAMURAL CLUB

President----------Naomi Nash
Vice President----------Thelma Steele
Secretary & Treasurer----------Claranelle Owens
Sponsor----------Janette Breeding

Lora Gay Ball
Frances Ball
Delcie Boyd
Betty Call
Arbutus Crabtree
Marjorie Compton
Joanne Counts
Louise Combs
Vernelle Call
Henrietta Davis
Joyce Dickenson
Anna Dye
Helen Eaton
Ruth Elkins
Dorothy Fuller
Edith Fuller
Martha Hess
Mary Ann Herndon
Imagene Honaker
Mary Jessee
Thelma Johnson
Patsy Hillman
Betty Lou Watson
Reabel Hurt
Jo Ann Hart
Edna Honaker
Geanette Gent
Jean Gillespie
Dollie McGlothin
Clara Nell Owens
Betty Jane Wright
Ora Lee Ray
Idana Miller
Edna Miller
Banna Miller
Jeanne Miller
Naomi Nash
Margaret Snyder
Harriet Ann Snyder
Thelma Steele
Dorothy Thomas
Juanita Vance
Dorothy Vance
Ruth Waddell
Bee Welch
Dorothy Wilson

MAY QUEEN
Beulah Hale

MAY KING
Raymond Steele

MOST POPULAR
Betty Boyd

WITTIEST
Arbutus Crabtree

WITTIEST
Rush Gent

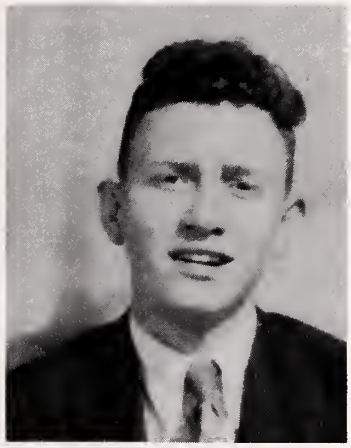

MOST POPULAR
Gerald Gregory

MOST OUTSTANDING
Mary Wells

MOST ATHLETIC
Naomi Nash

MOST ATHLETIC
Carr Cox

MOST POPULAR
TEACHER
Dorothy Ferrel

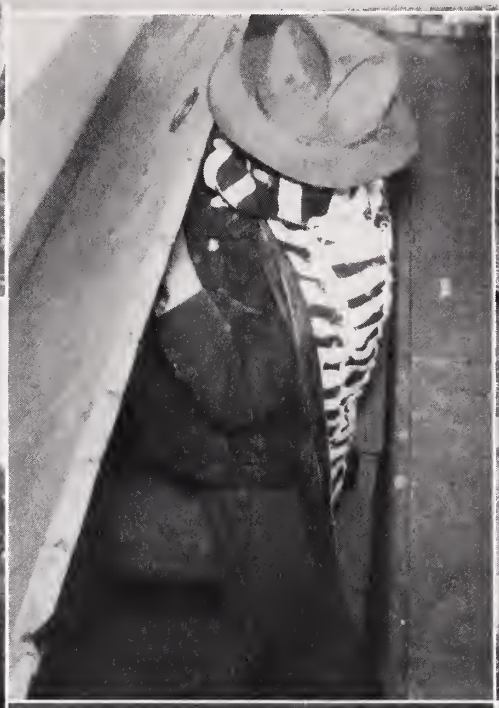

Ralph F. Baker

Autographs

Robert Green